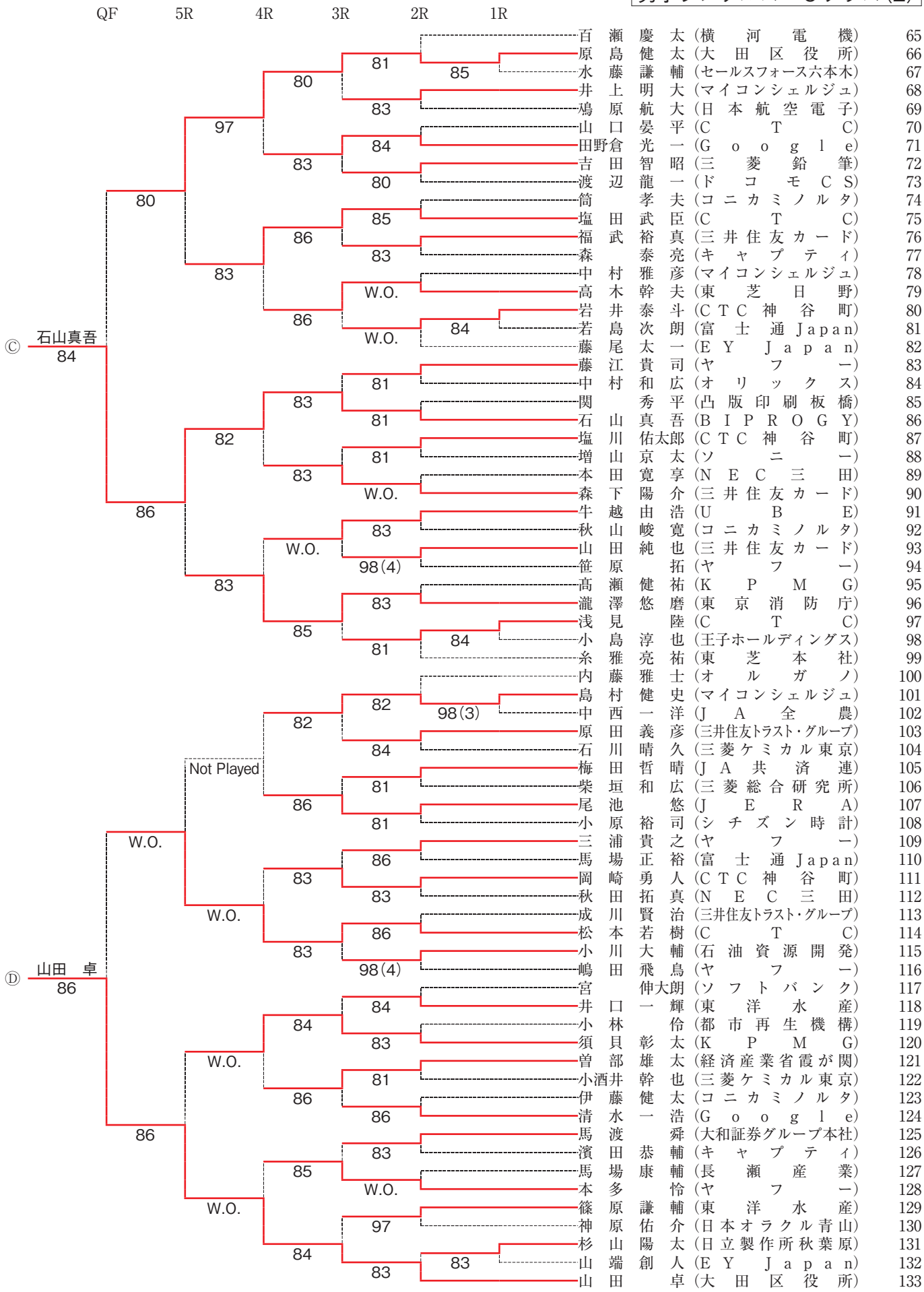男子シングルス　Cクラス(2)